

- NOTES / LEGEND**
- Proposed scheme boundary
 - 500m Study Area
 - 2km Study Area
 - Wiltshire County
 - Cut and Cover Tunnel Extension
 - Cut and Cover Tunnel Extension construction footprint
 - World Heritage Site (WHS)

© Crown copyright and database rights 2022 Ordnance Survey 100030649. © Historic England 2022. Contains Ordnance Survey data © Crown copyright and database right 2022. The most publicly available up to date Historic England GIS Data can be obtained from <http://www.HistoricEngland.org.uk>.

Revision Details	By	Date	Suffix

Purpose of issue
ENVIRONMENTAL IMPACT ASSESSMENT

Client
National Highways

Project Title
A303 AMESBURY TO BERWICK DOWN

Drawing Title
**FIGURE 1
SCHEME LOCATION - CUT AND COVER TUNNEL EXTENSION**

Designed	Drawn	Checked	Approved	Date
AM	ER	AM	LO	11/07/22

Internal Project No. **60631413**
Scale @ A3 **1:50,000** Zone **SW**

THIS DOCUMENT HAS BEEN PREPARED PURSUANT TO AND SUBJECT TO THE TERMS OF AECOM'S APPOINTMENT BY ITS CLIENT. AECOM ACCEPTS NO LIABILITY FOR ANY USE OF THIS DOCUMENT OTHER THAN BY ITS ORIGINAL CLIENT OR FOLLOWING AECOM'S EXPRESS AGREEMENT TO SUCH USE, AND ONLY FOR THE PURPOSES FOR WHICH IT WAS PREPARED AND PROVIDED.

National Highways
Temple Quay House
2 The Square, Temple Quay
Bristol
BS1 6HA
 AECOM + mace + WSP

Drawing Number	Highways England PIN	Originator	Volume	Rev
HE551506	AMW	GEN	01	
Scheme Wide	DR	GI	00883	

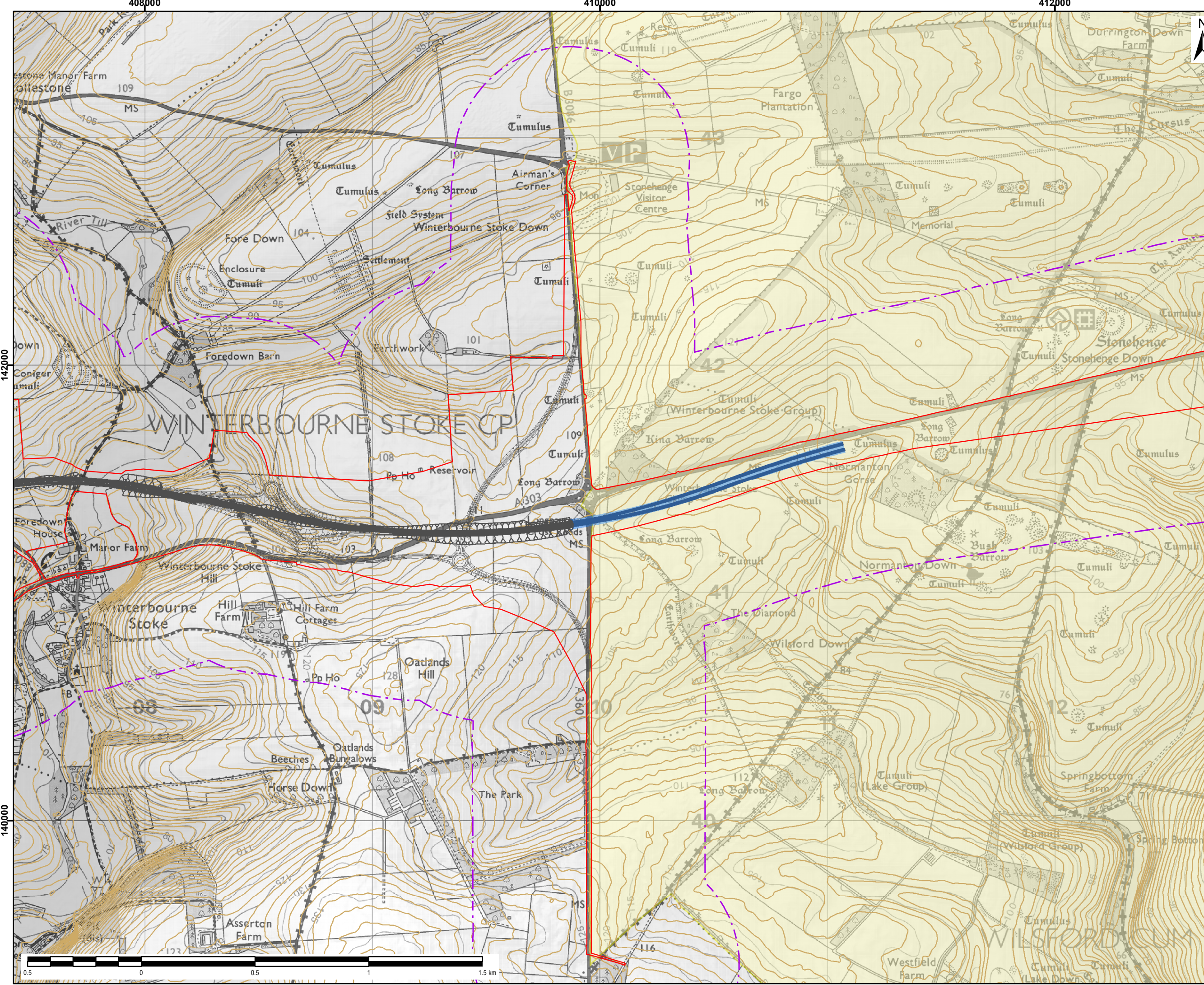

- NOTES / LEGEND
- Proposed scheme boundary
 - 500m Study Area
 - Cut and Cover Tunnel Extension
 - Cut and Cover Tunnel Extension construction footprint
 - 2m Contour Intervals
 - World Heritage Site (WHS)

© Crown copyright and database rights 2022 Ordnance Survey 100030649. © Historic England 2022. Contains Ordnance Survey data © Crown copyright and database right 2022. The most publicly available up to date Historic England GIS Data can be obtained from <http://www.HistoricEngland.org.uk>.

Revision Details	By	Date	Suffix
	Check		

Purpose of issue
ENVIRONMENTAL IMPACT ASSESSMENT

Client
National Highways

Project Title
A303 AMESBURY TO BERWICK DOWN

Drawing Title
FIGURE 2
CUT AND COVER TUNNEL EXTENSION ALTERNATIVE - LAYOUT, STUDY AREA AND TOPOGRAPHY

Designed	Drawn	Checked	Approved	Date
AM	ER	AM	LO	11/07/22

Internal Project No. 60631413
Scale @ A3 1:15,000 Zone SW

THIS DOCUMENT HAS BEEN PREPARED PURSUANT TO AND SUBJECT TO THE TERMS OF AECOM'S APPOINTMENT BY ITS CLIENT. AECOM ACCEPTS NO LIABILITY FOR ANY USE OF THIS DOCUMENT OTHER THAN BY ITS ORIGINAL CLIENT OR FOLLOWING AECOM'S EXPRESS AGREEMENT TO SUCH USE, AND ONLY FOR THE PURPOSES FOR WHICH IT WAS PREPARED AND PROVIDED.

National Highways
Temple Quay House
2 The Square, Temple Quay
Bristol
BS1 6HA
 AECOM + mace + WSP

Drawing Number	Highways England PIN	Originator	Volume	Rev
HE551506	AMW	GEN		01
SCHEME WIDE	DR	GI	00884	
Location	Type	Role	Number	

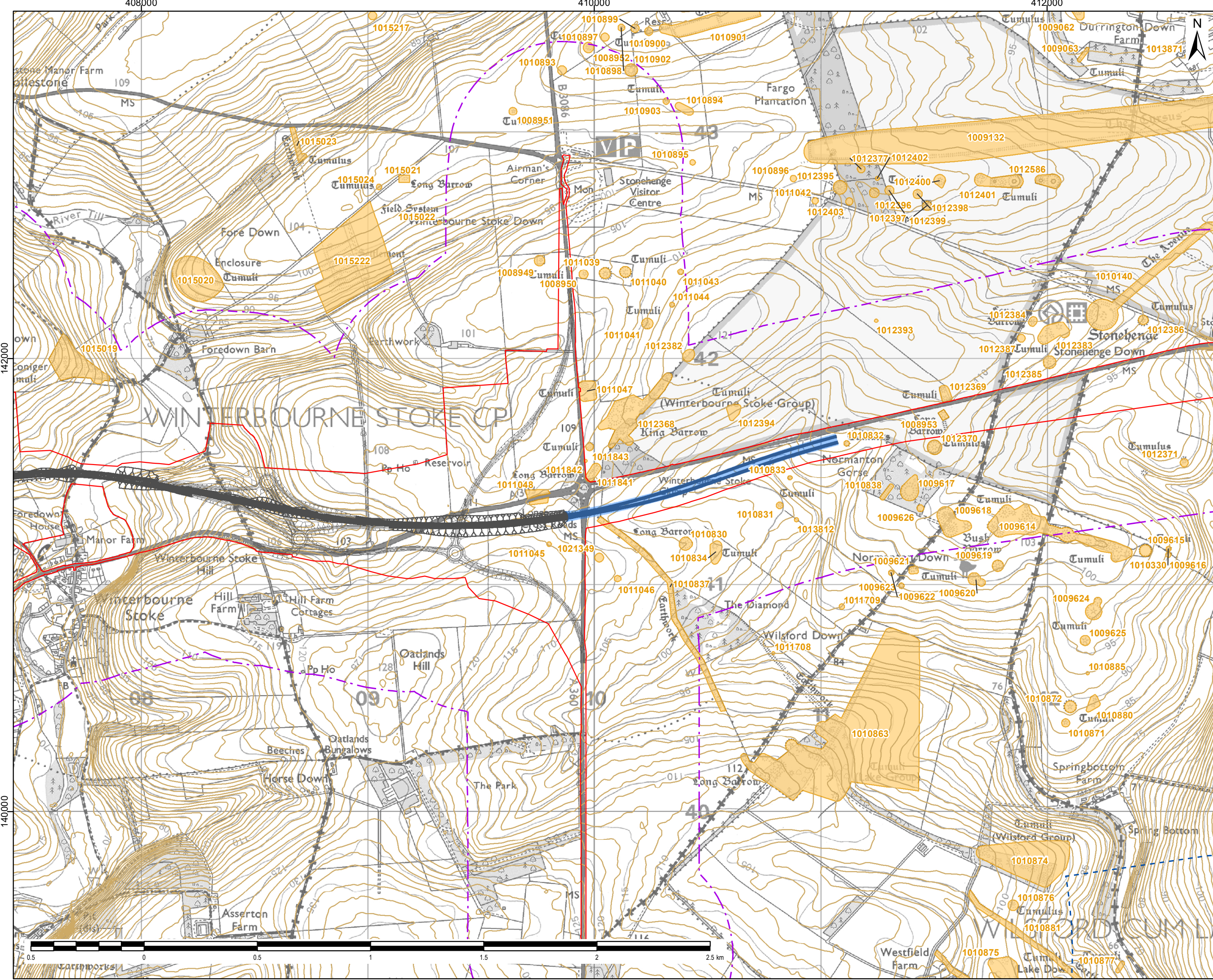

- NOTES / LEGEND
- Proposed scheme boundary
 - 500m Study Area
 - 2km Study Area
 - 2m Contour Intervals
 - Cut and Cover Tunnel Extension
 - Cut and Cover Tunnel Extension construction footprint
 - Scheduled Monument

Assets labelled with National Heritage List for England (NHLE) List Entry Number.

© Crown copyright and database rights 2022 Ordnance Survey 100030649. © Historic England 2021. Contains Ordnance Survey data © Crown copyright and database right 2022. The most publicly available up to date Historic England GIS Data can be obtained from <http://www.HistoricEngland.org.uk>.

Revision Details	By	Date	Suffix

Purpose of issue
ENVIRONMENTAL IMPACT ASSESSMENT

Client
National Highways



Project Title
A303 AMESBURY TO BERWICK DOWN

Drawing Title
FIGURE 3
SCHEDULED MONUMENTS –
CUT AND COVER TUNNEL EXTENSION

Designed	Drawn	Checked	Approved	Date
AM	AM	CC	LO	11/07/22

Internal Project No. 60631413
Scale @ A3 1:15,000 Zone SW

THIS DOCUMENT HAS BEEN PREPARED PURSUANT TO AND SUBJECT TO THE TERMS OF AECOM'S APPOINTMENT BY ITS CLIENT. AECOM ACCEPTS NO LIABILITY FOR ANY USE OF THIS DOCUMENT OTHER THAN BY ITS ORIGINAL CLIENT OR FOLLOWING AECOM'S EXPRESS AGREEMENT TO SUCH USE, AND ONLY FOR THE PURPOSES FOR WHICH IT WAS PREPARED AND PROVIDED.

National Highways
Temple Quay House
2 The Square, Temple Quay
Bristol
BS1 6HA



AECOM + mace + WSP

Drawing Number	Highways England PIN	Originator	Volume	Rev
HE551506	AMW	AMW	GEN	01
SCHEME WIDE		DR	GI	00885
Location	Type	Role	Number	

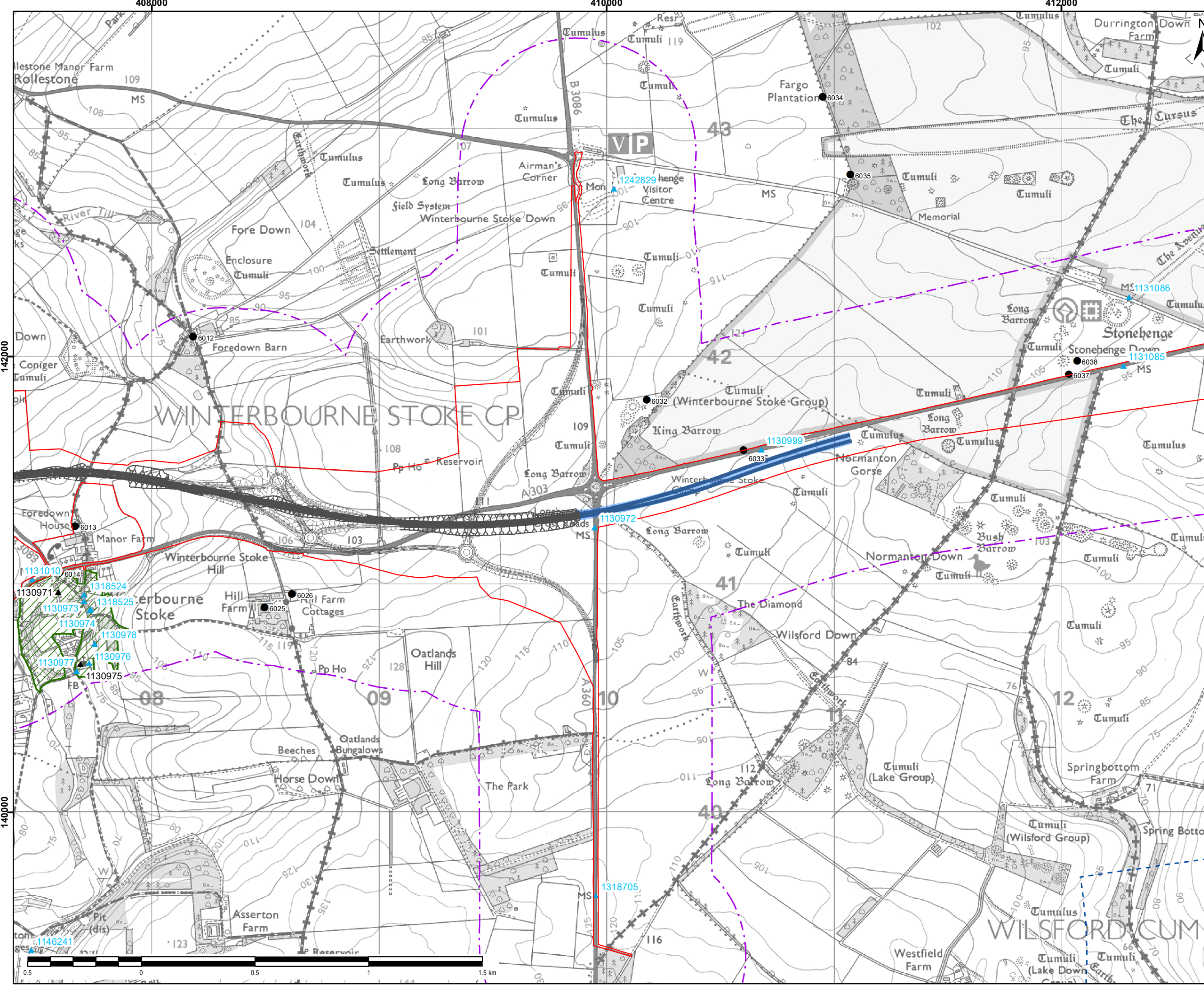

- NOTES / LEGEND
- Proposed scheme boundary
 - 500m Study Area
 - 2km Study Area
 - Non-designated Historic Building
 - Grade II Listed Building
 - Grade II* Listed Building
 - Cut and Cover Tunnel Extension
 - Cut and Cover Tunnel Extension construction footprint
 - Conservation Area

© Crown copyright and database rights 2022 Ordnance Survey 100030649. © Historic England 2022. Contains Ordnance Survey data © Crown copyright and database right 2022. The most publicly available up to date Historic England GIS Data can be obtained from <http://www.HistoricEngland.org.uk>.

Revision Details	By	Date	Suffix

Purpose of issue
ENVIRONMENTAL IMPACT ASSESSMENT

Client
National Highways

Project Title
A303 AMESBURY TO BERWICK DOWN

Drawing Title
FIGURE 4
DESIGNATED AND NON-DESIGNATED
HISTORIC BUILDINGS – CUT AND COVER
TUNNEL EXTENSION

Designed	Drawn	Checked	Approved	Date
AM	ER	AM	LO	11/07/22

Internal Project No. 60631413
Scale @ A3 1:15,000 Zone SW

THIS DOCUMENT HAS BEEN PREPARED PURSUANT TO AND SUBJECT TO THE TERMS OF AECOM'S APPOINTMENT BY ITS CLIENT. AECOM ACCEPTS NO LIABILITY FOR ANY USE OF THIS DOCUMENT OTHER THAN BY ITS ORIGINAL CLIENT OR FOLLOWING AECOM'S EXPRESS AGREEMENT TO SUCH USE, AND ONLY FOR THE PURPOSES FOR WHICH IT WAS PREPARED AND PROVIDED.

National Highways
Temple Quay House
2 The Square, Temple Quay
Bristol
BS1 6HA

Drawing Number	Highways England PIN	Originator	Volume	Rev
HE551506	AMW	GEN	01	
SCHEME WIDE	DR	GI	00886	
Location	Type	Role	Number	

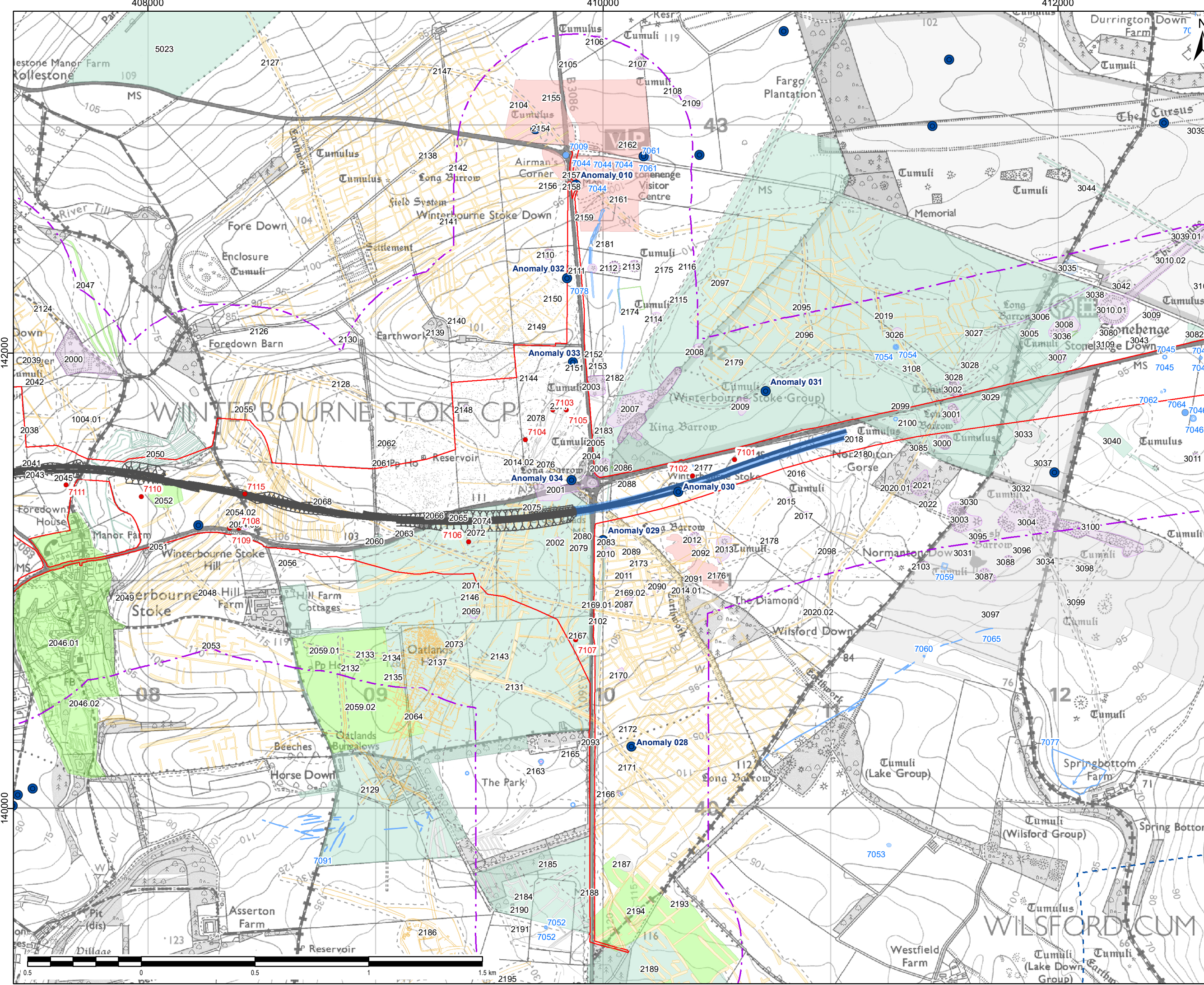

- NOTES / LEGEND**
- Proposed scheme boundary
 - 500m Study Area
 - 2km Study Area
 - Pit-like geophysical anomalies (other)
 - HER Monument (Point) - data received 2021
 - Additional HER Monument (Point) - data received 2021
 - HER Monument (Line) - data received 2021
 - HER Monument (Polygon) - data received 2021
 - Cut and Cover Tunnel Extension construction footprint
- Period**
- Prehistoric (other)
 - Mesolithic; Mesolithic - Early Neolithic
 - Neolithic; Neolithic - Bronze Age; Neolithic - Bronze Age; Bronze Age
 - Bronze Age - Iron Age; Bronze Age - Roman; Middle Bronze Age; Middle Bronze Age - Iron Age; Middle Bronze Age - Roman; Iron Age; Iron Age - Roman; Later Prehistoric - Roman; Roman
 - Early Medieval; Early Medieval - 20th Century; Medieval; Medieval - Post Medieval; Medieval - 19th century; Medieval - 20th Century
 - Post Medieval to 20th century
 - Uncertain
 - Extent

© Crown copyright and database rights 2022 Ordnance Survey 100030649. © Historic England 2022. Contains Ordnance Survey data © Crown copyright and database right 2022. The most publicly available up to date Historic England GIS Data can be obtained from <http://www.HistoricEngland.org.uk>

Revision Details		By	Date	Suffix
Purpose of issue				
ENVIRONMENTAL IMPACT ASSESSMENT				
Client				
National Highways				
Project Title				
A303 AMESBURY TO BERWICK DOWN				
Drawing Title				
FIGURE 5 ARCHAEOLOGICAL ASSETS – CUT AND COVER TUNNEL EXTENSION				
Designed	Drawn	Checked	Approved	Date
AM	ER	AM	LO	11/07/22
Internal Project No. 60631413				
Scale @ A3		Zone		
1:15,000		SW		
THIS DOCUMENT HAS BEEN PREPARED PURSUANT TO AND SUBJECT TO THE TERMS OF AECOM'S APPOINTMENT BY ITS CLIENT. AECOM ACCEPTS NO LIABILITY FOR ANY USE OF THIS DOCUMENT OTHER THAN BY ITS ORIGINAL CLIENT OR FOLLOWING AECOM'S EXPRESS AGREEMENT TO SUCH USE, AND ONLY FOR THE PURPOSES FOR WHICH IT WAS PREPARED AND PROVIDED.				
National Highways Temple Quay House 2 The Square, Temple Quay Bristol BS1 6HA				 AECOM + mace + WSP
Drawing Number	Highways England PIN	Originator	Volume	
HE551506	AMW	AMW	GEN	01
SCHEME WIDE		DR	GI	00887
Location		Type	Role	Number

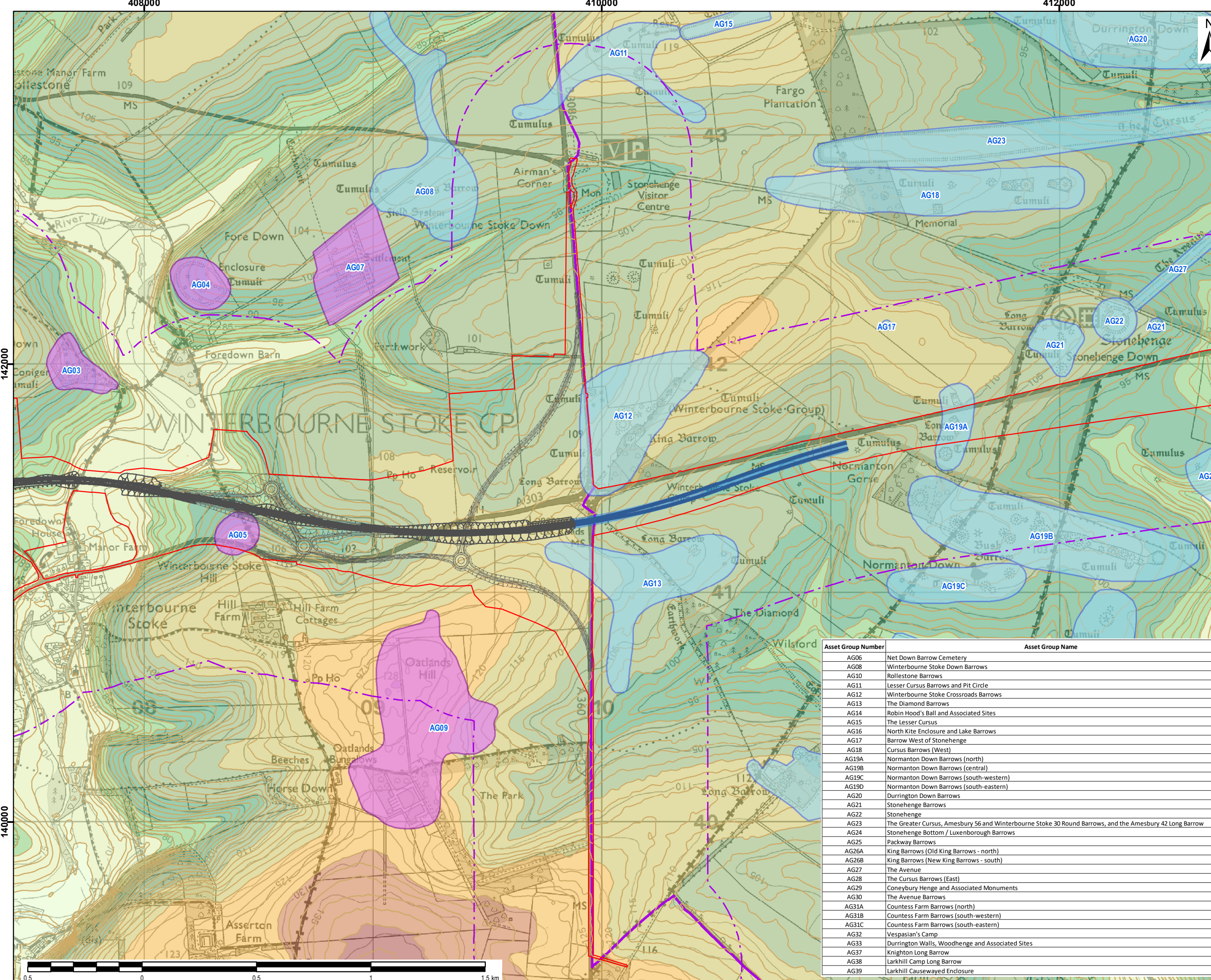

- NOTES / LEGEND**
- Proposed scheme boundary
 - 500m Study Area
 - 2km Study Area
 - 2m Contour Intervals
 - Cut and Cover Tunnel Extension
 - Cut and Cover Tunnel Extension construction footprint
 - World Heritage Site (WHS)
 - Asset Groups outside the WHS addressed in the Environmental Statement
 - Asset Groups within or with a relationship to the WHS

- Topography (m)**
- >60 - 70
 - >70 - 80
 - >80 - 90
 - >90 - 100
 - >100 - 110
 - >110 - 120
 - >120 - 130
 - >130 - 140
 - >140 - 150

© Crown copyright and database rights 2022 Ordnance Survey 100030649. © Historic England 2022. Contains Ordnance Survey data © Crown copyright and database right 2022. The most publicly available up to date Historic England GIS Data can be obtained from <http://www.HistoricEngland.org.uk>.

Revision Details	By	Date	Suffix

Purpose of issue
ENVIRONMENTAL IMPACT ASSESSMENT

Client
National Highways

Project Title
A303 AMESBURY TO BERWICK DOWN

Drawing Title
**FIGURE 6
ASSET GROUPS – CUT
AND COVER TUNNEL EXTENSION**

Designed	Drawn	Checked	Approved	Date
AM	ER	AM	LO	11/07/22

Internal Project No. **60631413**
Scale @ A3 **1:15,000** Zone **SW**

THIS DOCUMENT HAS BEEN PREPARED PURSUANT TO AND SUBJECT TO THE TERMS OF AECOM'S APPOINTMENT BY ITS CLIENT. AECOM ACCEPTS NO LIABILITY FOR ANY USE OF THIS DOCUMENT OTHER THAN BY ITS ORIGINAL CLIENT OR FOLLOWING AECOM'S EXPRESS AGREEMENT TO SUCH USE, AND ONLY FOR THE PURPOSES FOR WHICH IT WAS PREPARED AND PROVIDED.

National Highways
Temple Quay House
2 The Square, Temple Quay
Bristol
BS1 6HA

AECOM + mace + WSP

Drawing Number	Highways England PIN	Originator	Volume	Rev
HE551506	AMW	GEN	01	
Scheme Wide	DR	GI	00888	
Location	Type	Role	Number	

Asset Group Number	Asset Group Name
AG06	Net Down Barrow Cemetery
AG08	Winterbourne Stoke Down Barrows
AG10	Rollestone Barrows
AG11	Lesser Cursus Barrows and Pit Circle
AG12	Winterbourne Stoke Crossroads Barrows
AG13	The Diamond Barrows
AG14	Robin Hood's Ball and Associated Sites
AG15	The Lesser Cursus
AG16	North Kite Enclosure and Lake Barrows
AG17	Barrow West of Stonehenge
AG18	Cursus Barrows (West)
AG19A	Normanton Down Barrows (north)
AG19B	Normanton Down Barrows (central)
AG19C	Normanton Down Barrows (south-western)
AG19D	Normanton Down Barrows (south-eastern)
AG20	Durrington Down Barrows
AG21	Stonehenge Barrows
AG22	Stonehenge
AG23	The Greater Cursus, Amesbury 56 and Winterbourne Stoke 30 Round Barrows, and the Amesbury 42 Long Barrow
AG24	Stonehenge Bottom / Luxenborough Barrows
AG25	Packway Barrows
AG26A	King Barrows (Old King Barrows - north)
AG26B	King Barrows (New King Barrows - south)
AG27	The Avenue
AG28	The Cursus Barrows (East)
AG29	Coneybury Henge and Associated Monuments
AG30	The Avenue Barrows
AG31A	Countess Farm Barrows (north)
AG31B	Countess Farm Barrows (south-western)
AG31C	Countess Farm Barrows (south-eastern)
AG32	Vespasian's Camp
AG33	Durrington Walls, Woodhenge and Associated Sites
AG37	Knighthill Long Barrow
AG38	Larkhill Camp Long Barrow
AG39	Larkhill Causewayed Enclosure

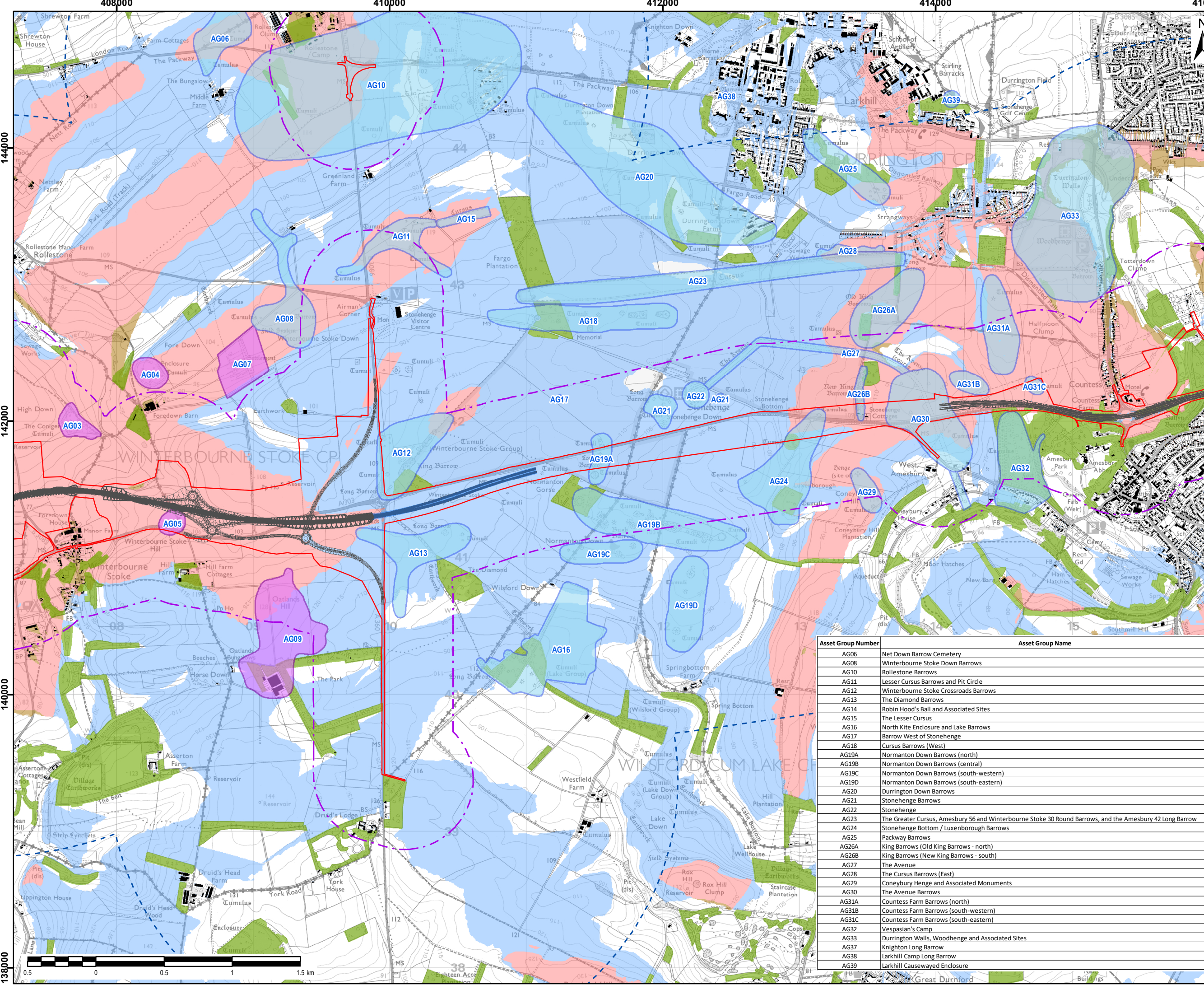

- NOTES / LEGEND**
- Proposed scheme boundary
 - 500m Study Area
 - 2km Study Area
 - Cut and Cover Tunnel Extension
 - Cut and Cover Tunnel Extension construction footprint
 - Asset Groups outside the WHS addressed in the Environmental Statement
 - Asset Groups within or with a relationship to the WHS
 - Existing Building (8m – OS MasterMap)
 - Existing Woodland (10m – National Forest Inventory)
- Where traffic along the existing A303 is not theoretically visible, but traffic along the proposed A303 mainline is theoretically visible
- Where traffic along the existing A303 is theoretically visible, but traffic along the proposed A303 mainline is not theoretically visible
- Where traffic along the existing A303 is theoretically visible, and where traffic along the proposed A303 mainline is also theoretically visible

1) Zone of Theoretical View (ZTV) has been generated using Environment Agency digital terrain model which takes into account the screening effects of vegetation, buildings and other structures.
 2) ZTV based upon selected points at 25m intervals along the proposed alignment design with an observer height of 1.5m and an assumed HGV vehical height of 4m.

© Crown copyright and database rights 2022
 Ordnance Survey 100030649. © Historic England 2022. Contains Ordnance Survey data © Crown copyright and database right 2022. The most publicly available up to date Historic England GIS Data can be obtained from <http://www.HistoricEngland.org.uk>.

Asset Group Number	Asset Group Name
AG06	Net Down Barrow Cemetery
AG08	Winterbourne Stoke Down Barrows
AG10	Rollestone Barrows
AG11	Lesser Cursus Barrows and Pit Circle
AG12	Winterbourne Stoke Crossroads Barrows
AG13	The Diamond Barrows
AG14	Robin Hood's Ball and Associated Sites
AG15	The Lesser Cursus
AG16	North Kite Enclosure and Lake Barrows
AG17	Barrow West of Stonehenge
AG18	Cursus Barrows (West)
AG19A	Normanton Down Barrows (north)
AG19B	Normanton Down Barrows (central)
AG19C	Normanton Down Barrows (south-western)
AG19D	Normanton Down Barrows (south-eastern)
AG20	Durrington Down Barrows
AG21	Stonehenge Barrows
AG22	Stonehenge
AG23	The Greater Cursus, Amesbury 56 and Winterbourne Stoke 30 Round Barrows, and the Amesbury 42 Long Barrow
AG24	Stonehenge Bottom / Luxenborough Barrows
AG25	Packway Barrows
AG26A	King Barrows (Old King Barrows - north)
AG26B	King Barrows (New King Barrows - south)
AG27	The Avenue
AG28	The Cursus Barrows (East)
AG29	Coneybury Henge and Associated Monuments
AG30	The Avenue Barrows
AG31A	Countess Farm Barrows (north)
AG31B	Countess Farm Barrows (south-western)
AG31C	Countess Farm Barrows (south-eastern)
AG32	Vespasian's Camp
AG33	Durrington Walls, Woodhenge and Associated Sites
AG37	Knighthill Long Barrow
AG38	Larkhill Camp Long Barrow
AG39	Larkhill Causewayed Enclosure

Revision Details		By	Check	Date	Suffix
Purpose of issue					
ENVIRONMENTAL IMPACT ASSESSMENT					
Client					
National Highways					
Project Title					
A303 AMESBURY TO BERWICK DOWN					
Drawing Title					
FIGURE 7 ZONE OF THEORETICAL VISIBILITY - CUT AND COVER TUNNEL EXTENSION MAINLINE					
Designed	Drawn	Checked	Approved	Date	
AM	ER	AM	LO	11/07/22	
Internal Project No.					
60631413					
Scale @ A3		Zone			
1:25,000		SW			
THIS DOCUMENT HAS BEEN PREPARED PURSUANT TO AND SUBJECT TO THE TERMS OF AECOM'S APPOINTMENT BY ITS CLIENT. AECOM ACCEPTS NO LIABILITY FOR ANY USE OF THIS DOCUMENT OTHER THAN BY ITS ORIGINAL CLIENT OR FOLLOWING AECOM'S EXPRESS AGREEMENT TO SUCH USE, AND ONLY FOR THE PURPOSES FOR WHICH IT WAS PREPARED AND PROVIDED.					
National Highways Temple Quay House 2 The Square, Temple Quay Bristol BS1 6HA AECOM + mace + WSP					
Drawing Number		Originator		Rev	
HE551506		AMW		01	
SCHEME WIDE		DR		GI 00889	
Location		Type		Role	

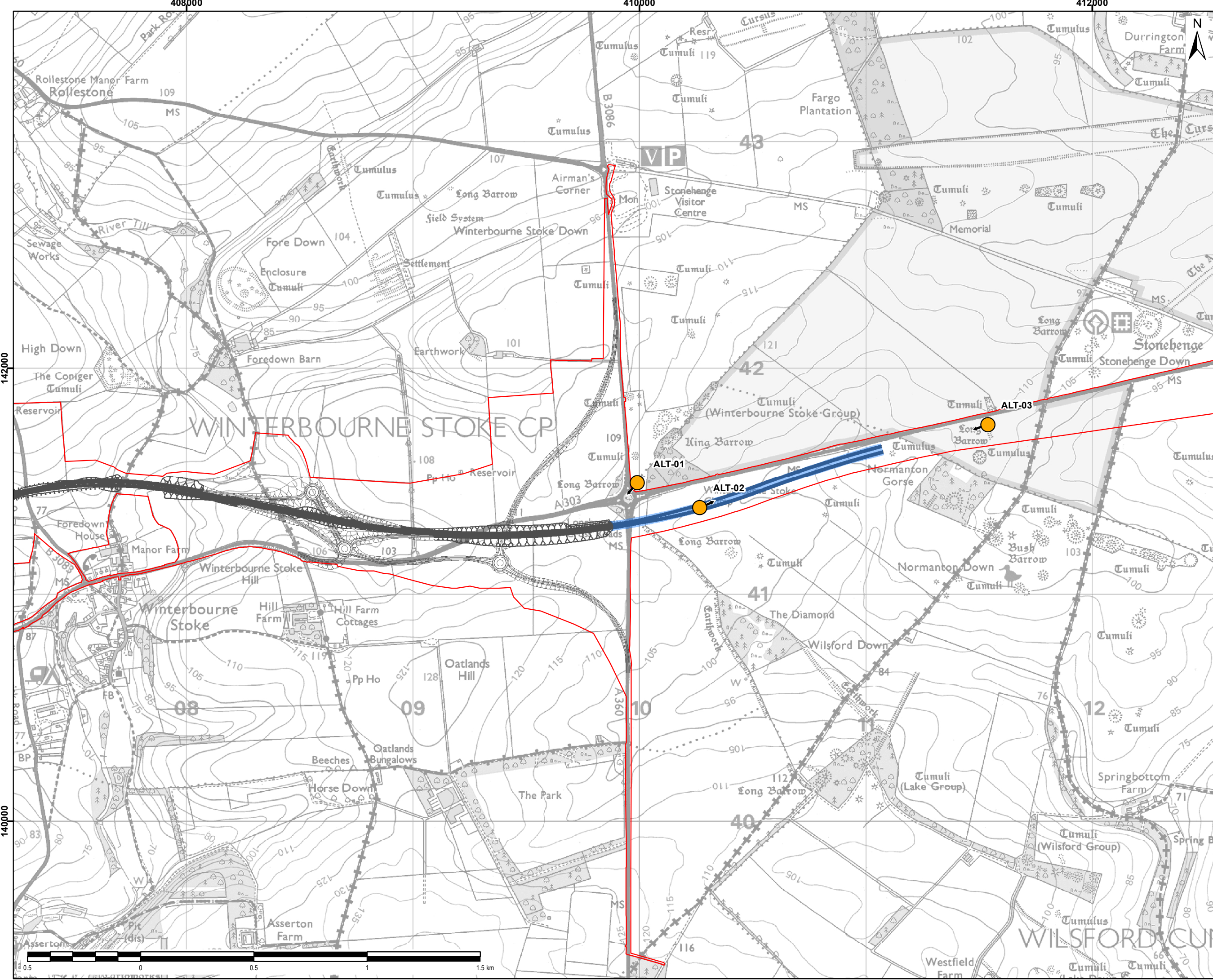

- NOTES / LEGEND
- Proposed scheme boundary
 - Photomontage
 - Cut and Cover Tunnel Extension
 - Cut and Cover Tunnel Extension
 - Cut and Cover Tunnel Extension construction footprint

© Crown copyright and database rights 2022 Ordnance Survey 100030649.

Revision Details	By	Date	Suffix
	Check		

Purpose of issue
ENVIRONMENTAL IMPACT ASSESSMENT

Client
National Highways

Project Title
A303 AMESBURY TO BERWICK DOWN

Drawing Title
FIGURE 8
LOCATIONS OF VIEWPOINTS IN
RELATION TO THE CUT AND COVER
TUNNEL EXTENSION

Designed	Drawn	Checked	Approved	Date
AM	ER	AM	LO	11/07/22

Internal Project No. 60631413
Scale @ A3 1:15,000 Zone SW

THIS DOCUMENT HAS BEEN PREPARED PURSUANT TO AND SUBJECT TO THE TERMS OF AECOM'S APPOINTMENT BY ITS CLIENT. AECOM ACCEPTS NO LIABILITY FOR ANY USE OF THIS DOCUMENT OTHER THAN BY ITS ORIGINAL CLIENT OR FOLLOWING AECOM'S EXPRESS AGREEMENT TO SUCH USE, AND ONLY FOR THE PURPOSES FOR WHICH IT WAS PREPARED AND PROVIDED.

Highways England
Temple Quay House
2 The Square, Temple Quay
Bristol BS1 6HA
 AECOM + mace + WSP

Drawing Number	Highways England PIN	Originator	Volume	Rev
HE551506	AMW	GEN	01	
SCHEME WIDE	DR	GI	00890	
Location	Type	Role	Number	

Existing



DCO



Cut and Cover Tunnel Extension



NOTES / LEGEND

© Crown copyright and database rights 2022 Ordnance Survey 100030649. © Historic England 2021. Contains Ordnance Survey data © Crown copyright and database right 2022. The most publicly available up to date Historic England GIS Data can be obtained from <http://www.HistoricEngland.org.uk>.

Revision Details		By	Date	Suffix
		Check		

Purpose of issue
HERITAGE IMPACT ASSESSMENT

Client
National Highways



Project Title
A303 AMESBURY TO BERWICK DOWN

Drawing Title
**FIGURE 9.1
PHOTOMONTAGE ALT-01
- CUT AND COVER TUNNEL EXTENSION**

Designed	Drawn	Checked	Approved	Date
CB	ER	AM	LO	11/07/22

Internal Project No. **60631413**
Scale @ A3 | Zone **SW**

THIS DOCUMENT HAS BEEN PREPARED PURSUANT TO AND SUBJECT TO THE TERMS OF AECOM'S APPOINTMENT BY ITS CLIENT. AECOM ACCEPTS NO LIABILITY FOR ANY USE OF THIS DOCUMENT OTHER THAN BY ITS ORIGINAL CLIENT OR FOLLOWING AECOM'S EXPRESS AGREEMENT TO SUCH USE, AND ONLY FOR THE PURPOSES FOR WHICH IT WAS PREPARED AND PROVIDED.

Highways England
Temple Quay House
2 The Square, Temple Quay
Bristol
BS1 6HA



AECOM + mace + WSP

Drawing Number	Highways England PIN	Originator	Volume	Rev
HE551506	AMW	GEN		01
SCHEME WIDE	DR	GI	00894	
Location	Type	Role	Number	

Existing



DCO



Cut and Cover Tunnel Extension



NOTES / LEGEND

© Crown copyright and database rights 2022 Ordnance Survey 100030649. © Historic England 2021. Contains Ordnance Survey data © Crown copyright and database right 2022. The most publicly available up to date Historic England GIS Data can be obtained from <http://www.HistoricEngland.org.uk>.

Revision Details	By	Date	Suffix
	Check		

Purpose of issue
HERITAGE IMPACT ASSESSMENT

Client
National Highways



Project Title
A303 AMESBURY TO BERWICK DOWN

Drawing Title
**FIGURE 9.2
PHOTOMONTAGE ALT-02
- CUT AND COVER TUNNEL EXTENSION**

Designed	Drawn	Checked	Approved	Date
CB	ER	AM	LO	11/07/22

Internal Project No. **60631413**
Scale @ A3 Zone **SW**

THIS DOCUMENT HAS BEEN PREPARED PURSUANT TO AND SUBJECT TO THE TERMS OF AECOM'S APPOINTMENT BY ITS CLIENT. AECOM ACCEPTS NO LIABILITY FOR ANY USE OF THIS DOCUMENT OTHER THAN BY ITS ORIGINAL CLIENT OR FOLLOWING AECOM'S EXPRESS AGREEMENT TO SUCH USE, AND ONLY FOR THE PURPOSES FOR WHICH IT WAS PREPARED AND PROVIDED.

Highways England
Temple Quay House
2 The Square, Temple Quay
Bristol
BS1 6HA



AECOM + mace + WSP

Drawing Number	Highways England PIN	Originator	Volume	Rev
HE551506	AMW	GEN	01	
SCHEME WIDE	DR	GI	00895	
Location	Type	Role	Number	

Existing



DCO



Cut and Cover Tunnel Extension



NOTES / LEGEND

© Crown copyright and database rights 2022 Ordnance Survey 100030649. © Historic England 2021. Contains Ordnance Survey data © Crown copyright and database right 2022. The most publicly available up to date Historic England GIS Data can be obtained from <http://www.HistoricEngland.org.uk>.

Revision Details	By	Date	Suffix
	Check		

Purpose of issue
HERITAGE IMPACT ASSESSMENT

Client
National Highways



Project Title
A303 AMESBURY TO BERWICK DOWN

Drawing Title
**FIGURE 9.3
PHOTOMONTAGE ALT-03
- CUT AND COVER TUNNEL EXTENSION**

Designed	Drawn	Checked	Approved	Date
CB	ER	AM	LO	11/07/22

Internal Project No. **60631413**
Scale @ A3 | Zone **SW**

THIS DOCUMENT HAS BEEN PREPARED PURSUANT TO AND SUBJECT TO THE TERMS OF AECOM'S APPOINTMENT BY ITS CLIENT. AECOM ACCEPTS NO LIABILITY FOR ANY USE OF THIS DOCUMENT OTHER THAN BY ITS ORIGINAL CLIENT OR FOLLOWING AECOM'S EXPRESS AGREEMENT TO SUCH USE, AND ONLY FOR THE PURPOSES FOR WHICH IT WAS PREPARED AND PROVIDED.

Highways England
Temple Quay House
2 The Square, Temple Quay
Bristol
BS1 6HA



AECOM + mace + WSP

Drawing Number	Highways England PIN	Originator	Volume	Rev
HE551506	AMW	GEN		01
SCHEME WIDE	DR	GI	00896	
Location	Type	Role	Number	